

Concerto pour Violon et Orchestre

Piccolo

apres la
3 eme SONATE pour Piano et Violon
(dans le caractere populaire roumain)
(La mineur)
Op. 25

Georges ENESCO
Valentin Doni

Moderato malinconico ♩ = 50

1

6 3

11 4 2 3 3

22 *p* 2

27 4 ♩ = 60 *p* In 8 2

32 5 3 poco rit. 6 In 4 ♩ = 55 2

40 2 7 2

46 ♩ = 50 2 pochiss. rit. 8 a tempo ♩ = 50 3

53 ♩ = 45 3 9 ♩ = 50 3 ♩ = 45 2

61 10 ♩ = 50 3 ♩ = 45

66 11 ♩ = 50

Piccolo

67 $\text{♩}=40$

69 $\text{♩}=52$ $\text{♩}=50$

72 $\boxed{12}$ $\text{♩}=50$ $\frac{12}{8}$ $\frac{2}{2}$

76 *espressivo*

77

78 $\boxed{13}$ $\text{♩}=\text{♩}$ $\frac{3}{8}$ $\frac{7}{8}$ $\frac{4}{4}$ $\frac{3}{4}$ $\frac{2}{4}$

85 *poco rit.* $\boxed{14}$ *a tempo* $\text{♩}=50$

89 $\text{♩}=\text{♩}$ $\text{♩}=50$ $\text{♩}=\text{♩}$ $\boxed{15}$ $\text{♩}=50$ $\frac{2}{4}$ $\frac{12}{8}$ $\frac{4}{4}$

94 $\text{♩}=\text{♩}$ $\frac{2}{4}$ *f* $\frac{3}{4}$ *rit. molto tranq.* $\frac{3}{4}$ $\frac{3}{4}$

98 $\boxed{16}$ $\text{♩}=50$ $\frac{2}{4}$ *pochiss. animato* $\text{♩}=58$ $\frac{2}{4}$ *ca - lan - do - poco a poco - poco allarg.* $\frac{6}{4}$ $\frac{4}{4}$

$\text{♩}=60$ *pochiss. rit. - esitando, tranq. nostalgico a tempo tranq.*

104 $\boxed{17}$ $\text{♩}=45$ $\frac{4}{4}$ $\frac{2}{4}$ $\frac{4}{4}$ *mf* $\frac{3}{4}$ $\frac{5}{4}$ *cantabile* $\frac{4}{4}$ *tranq.*

poco rallentando -

a Tempo lento ♩=40

18

senza rigore - - - a Tempo I molto tranq.

Piccolo

3

II

3

6

[illegible]

21

6

6

2

3/8

4/4

25 21

2 3

a tempo ♩=46

poco più lento ♩=40

progressivamente di nuovo tempo ♩=50
espress. sost.

40

50 ♩=40

26

2

Piccolo

2

♩=52

Tempo I ♩=46

54 **27** **2** **fff** **6** **5**

58 **6** **5** **fff** **7** **6** **sost.----** **3**

59 **ben sost.**

61 **6** **6**

63 **28** **2** **3** **3**

67 **strascinandosi** **3** **ff** **6**

70 **29** **6**

80 **30** **5** **31** **8**

Allegro con brio, ma non troppo mosso ♩ = 110

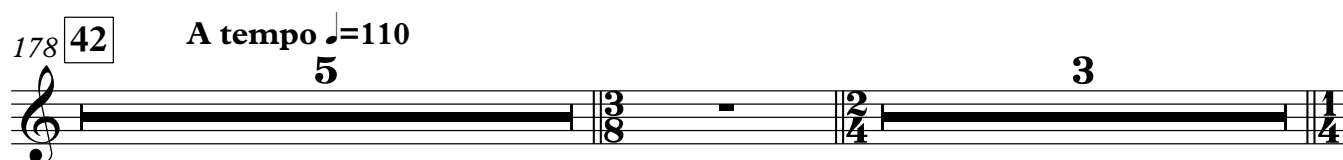
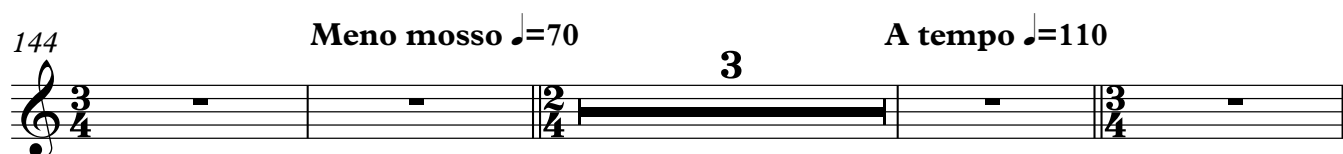
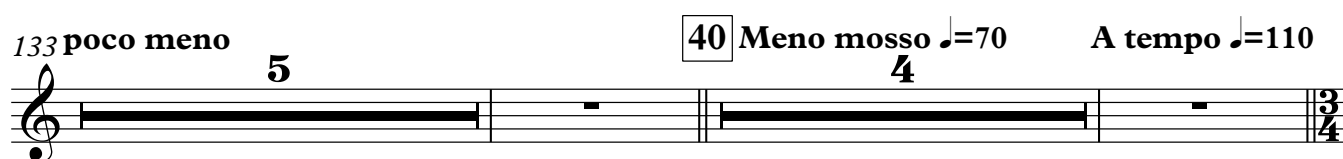
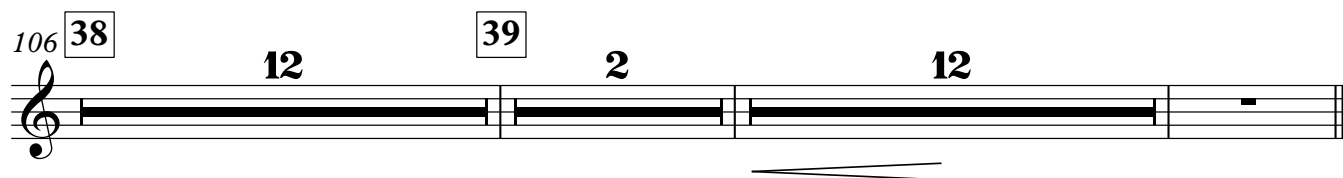
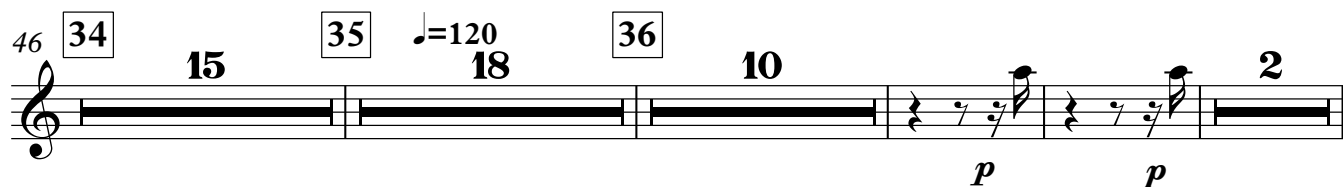
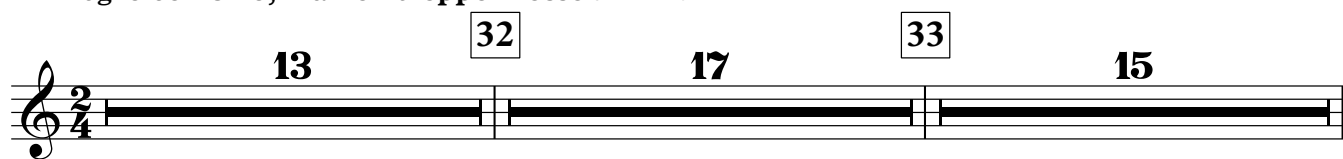

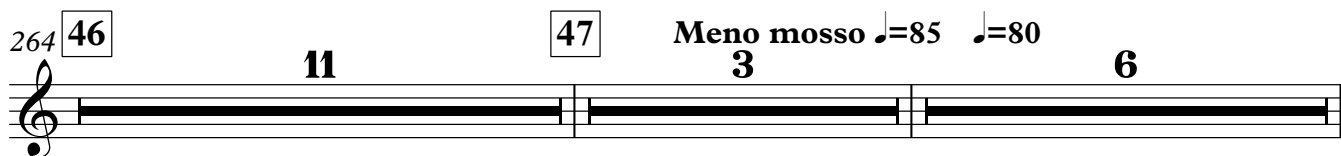
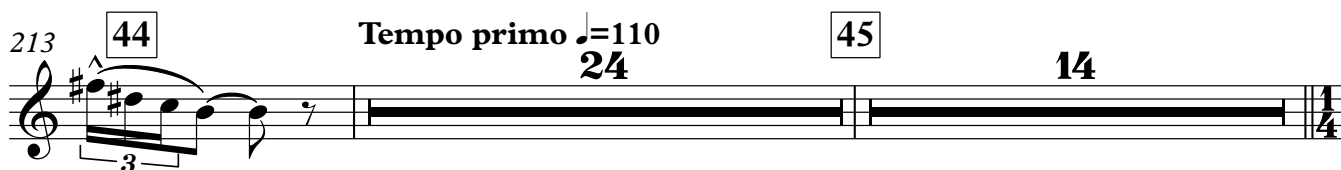
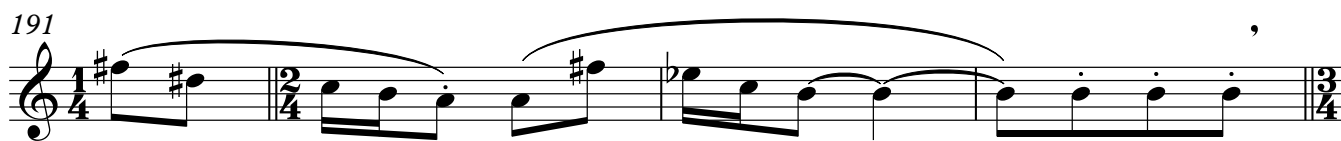

esitando, poco accel. al Tempo I

Piccolo

3

animato ♩=110
poco a poco acceler.

298 **50**

309 **51**

con fuoco ♩=120

f *mp*

313 **6** **10** ♩=125

Meno mosso ♩=70
poco acceler.

332 **52**

f < *sf* *f* < *sf* *f* < *sf*

poco allarg. a tempo ♩=70

337 *f* < *sf* *f* < *sf* *f* < *sf*

piu animato ♩=80 ♩=100

344 **53**

f

348 ♩=110 **3**

54

353 **8** *mf*

366 ♩=120 **3**

Piccolo

